

# **FOBA I**

# **GUITARRA**

**EDUCACION MUSICAL/ INSTRUMENTO**

**Profesor: Matías Marie**

# **FOBA I**

# **GUITARRA**

**EDUCACION MUSICAL/ INSTRUMENTO**

**Profesor: Matías Marie**

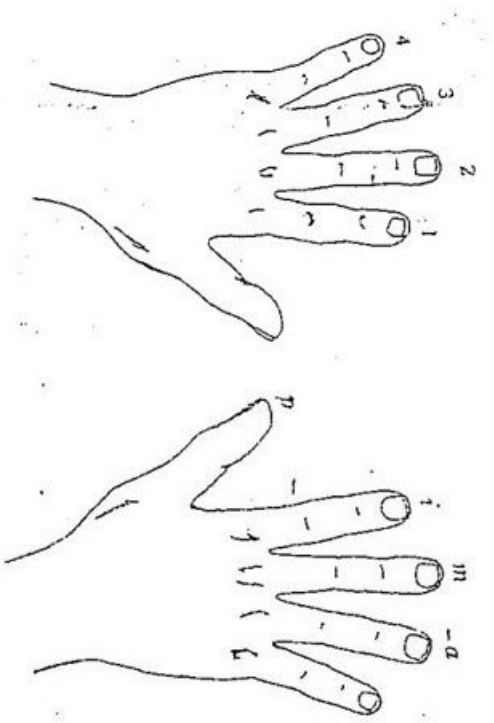

Mano izquierda

Mano derecha

- p: pulgar
- i: índice
- m: medio
- a: anular

## ACORDES MAYORES

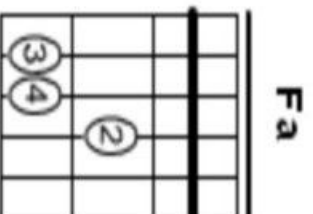

**Do**

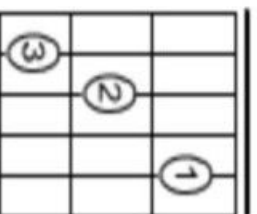

**Sol**

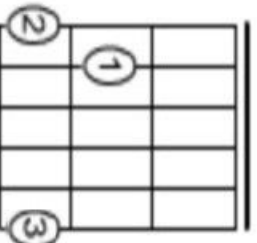

**Re**

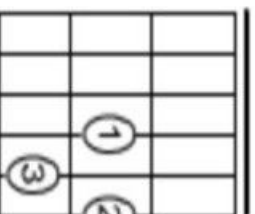

**La**

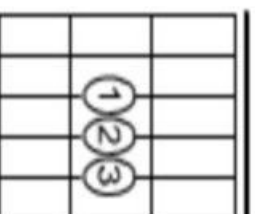

**Mi**

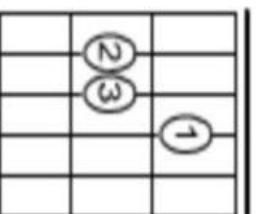

**Si**

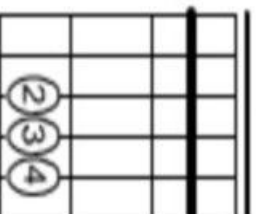

## ACORDES MENORES

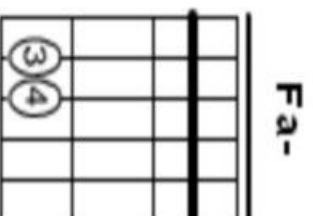

**Do-**

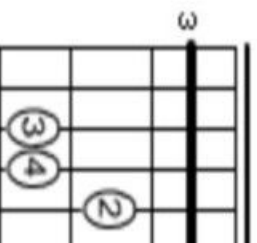

**Sol-**

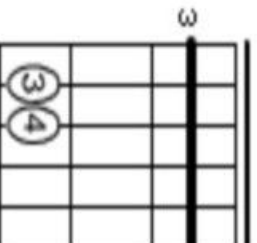

**Re-**

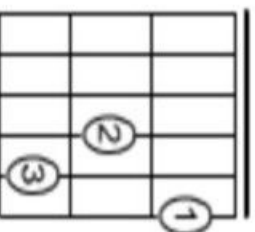

**La-**

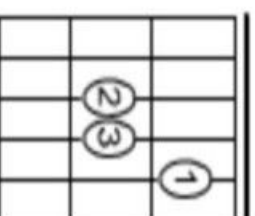

**Mi-**

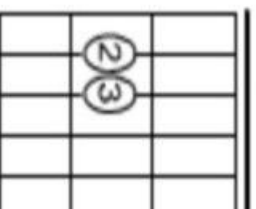

**Si-**

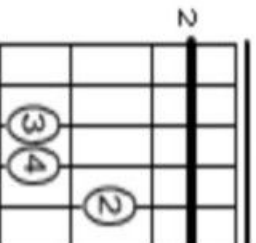

## ACORDES SÉPTIMA

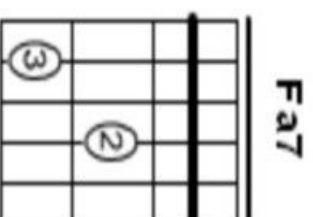

**Do7**

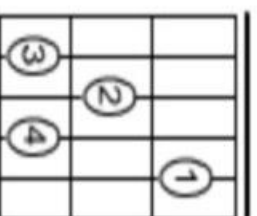

**Sol7**

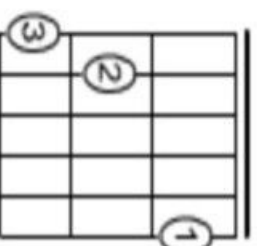

**Re7**

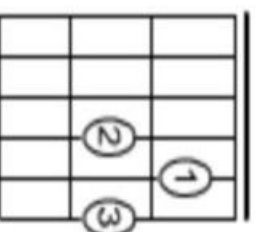

**La7**

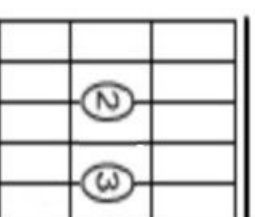

**Mi7**

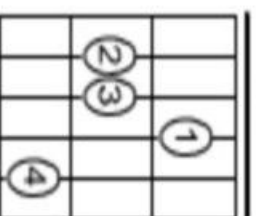

**Si7**

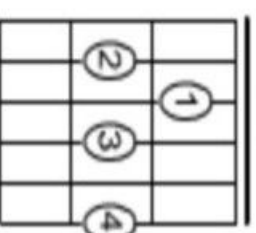

# Notas en el pentagrama

Diagram illustrating the notes DO, RE, MI, and FA on a musical staff. The notes are positioned on the first four lines of the staff. Fingerings are indicated by circled numbers: DO (5<sup>3</sup>), RE (4<sup>0</sup>), MI (4<sup>2</sup>), and FA (4<sup>3</sup>). An arrow points from the '5' in the DO fingering to the text 'CUERDA' (string). Another arrow points from the '3' in the DO fingering to the text 'espacio/casillero' (space/casillero).

Diagram illustrating the notes SOL, LA, SI, and DO on a musical staff. The notes are positioned on the first four lines of the staff. Fingerings are indicated by circled numbers: SOL (3<sup>0</sup>), LA (3<sup>2</sup>), SI (2<sup>0</sup>), and DO (2<sup>1</sup>).

RE

MI

FA

SOL

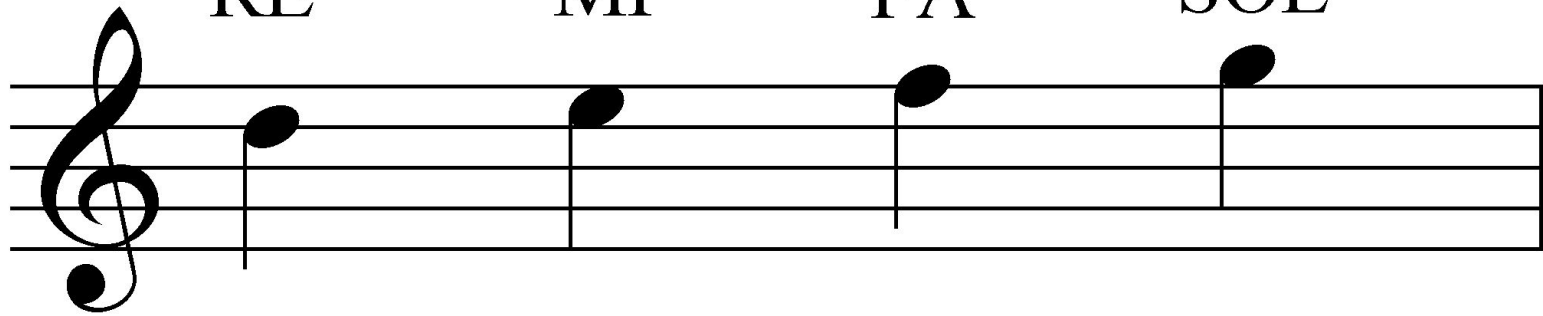

②<sup>3</sup>

①<sup>0</sup>

①<sup>1</sup>

①<sup>3</sup>

MI

FA

SOL

LA

Si

⑥<sup>0</sup>

⑥<sup>1</sup>

⑥<sup>3</sup>

⑤<sup>0</sup>

⑤<sup>2</sup>

# LECTURA

DE DO A FA

*i m i m*

⑤<sup>3</sup> ④<sup>0</sup> 2 3

DE SOL A DO

0 ③ - - - - - 2 - - - - - 0 ② - - - - - 1 - - - - -

# LECTURA

DE DO A DO

DE RE A SOL

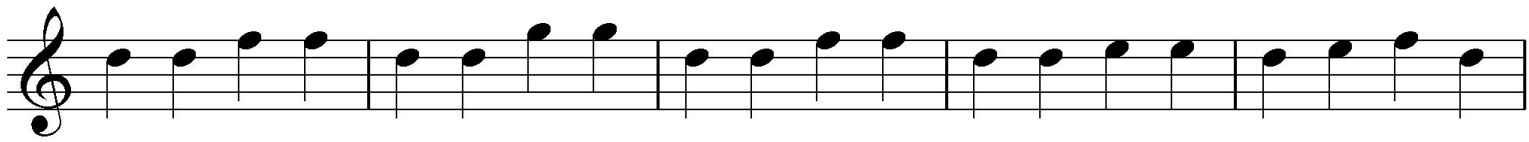

DE SOL A SOL

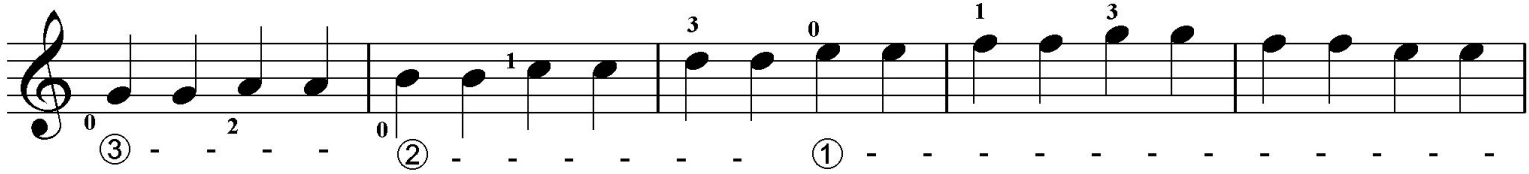

# Lectura

*i m i m*

0 6 1 3 0 5

2 5

6

# Melodías

1

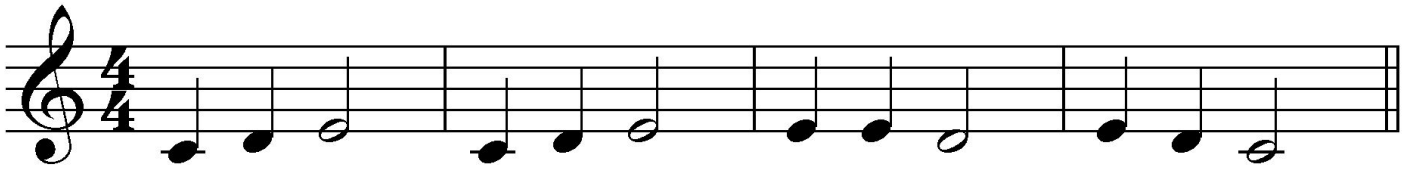

2

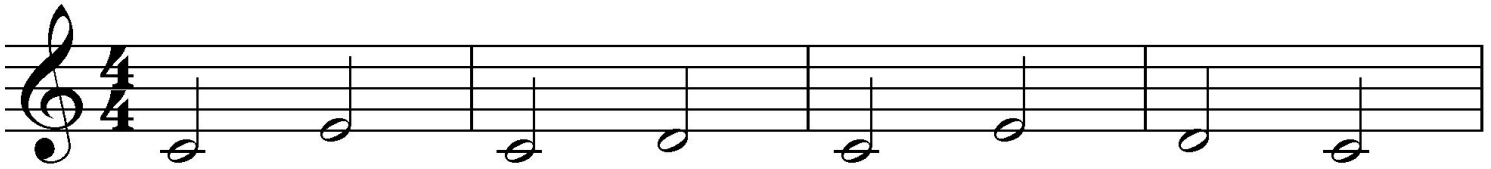

3

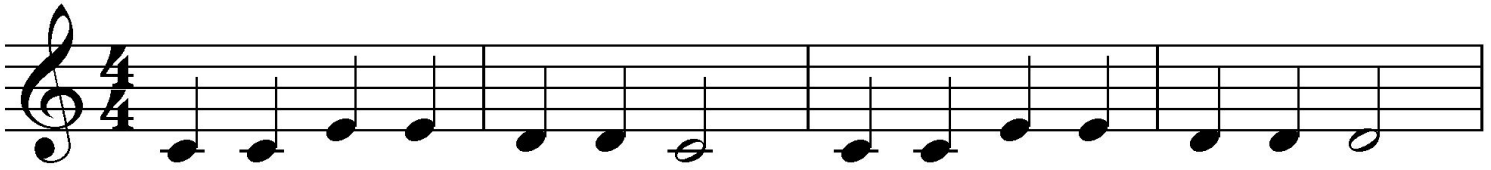

4

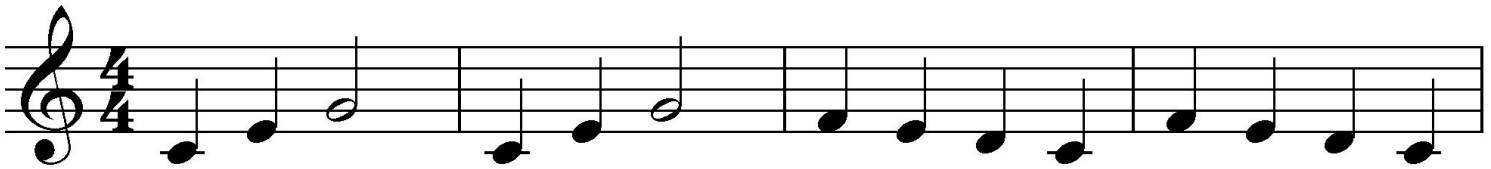

5

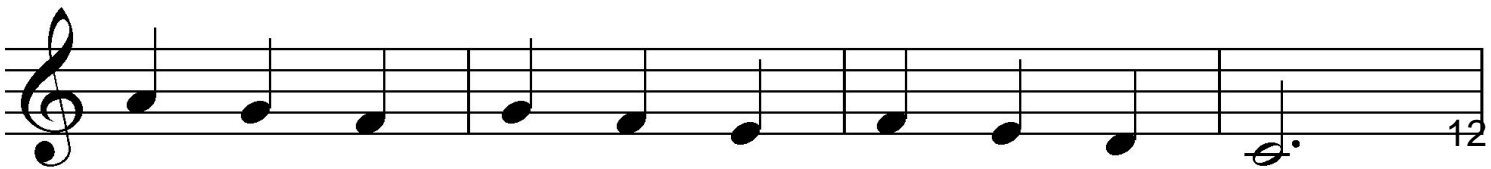
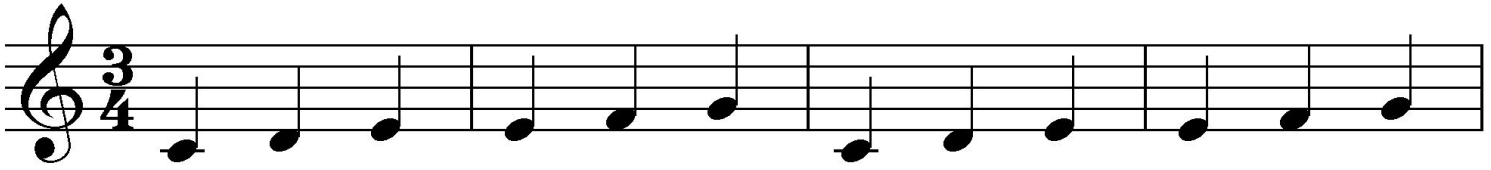

6

7

8

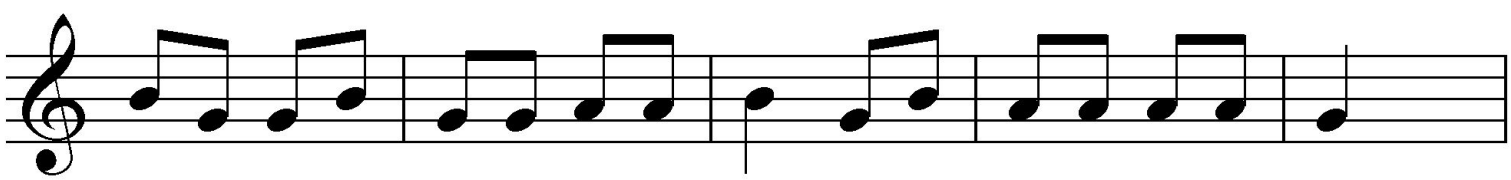

9

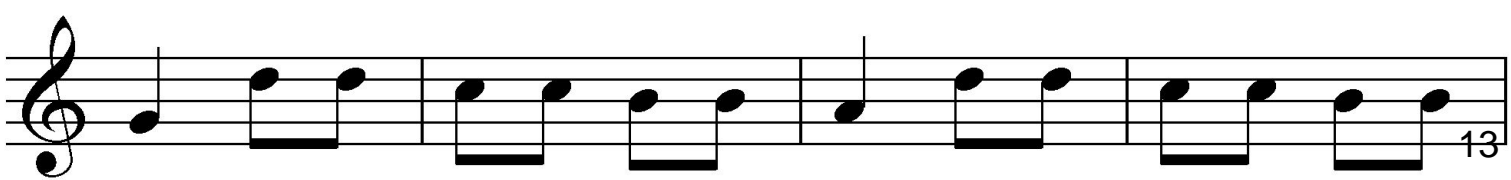
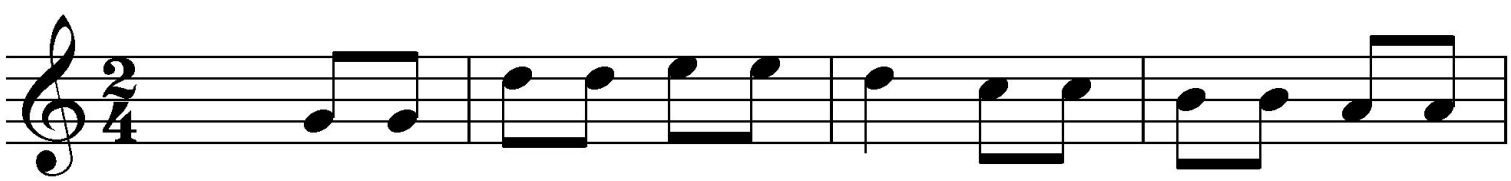

10

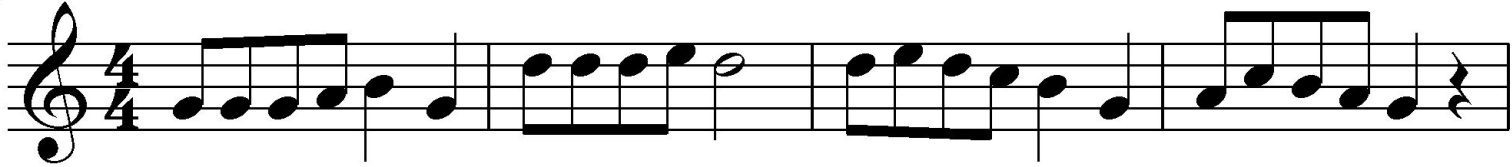

11

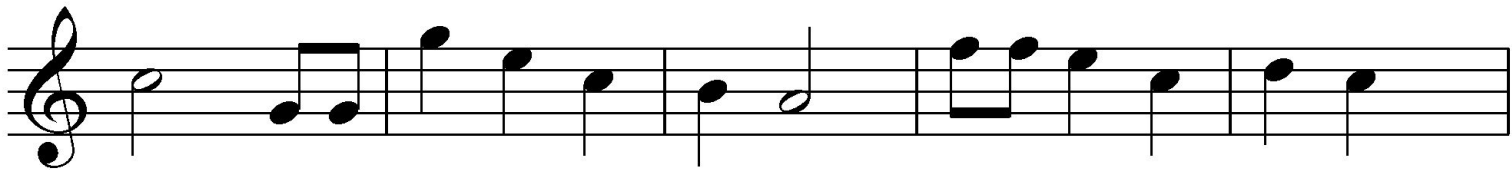

12

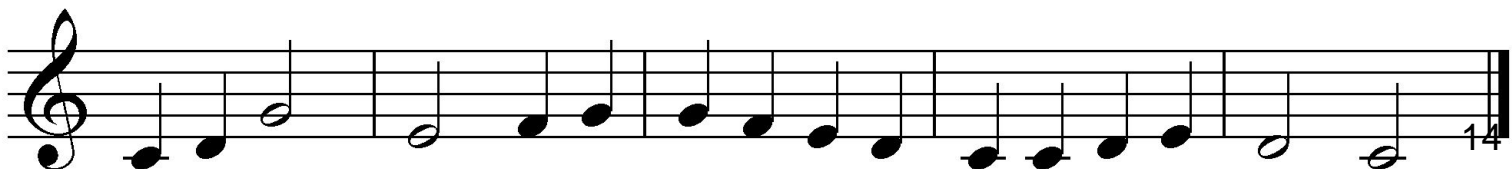
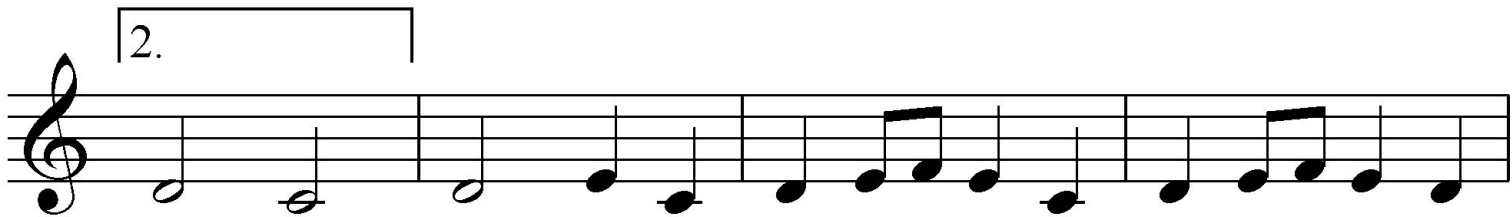
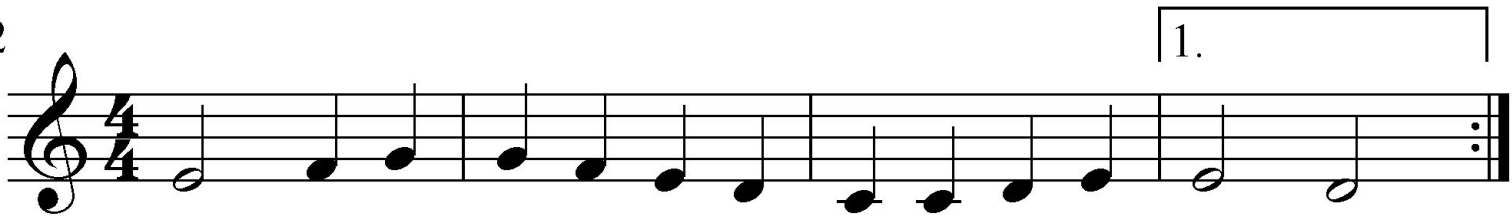

# cielito lindo

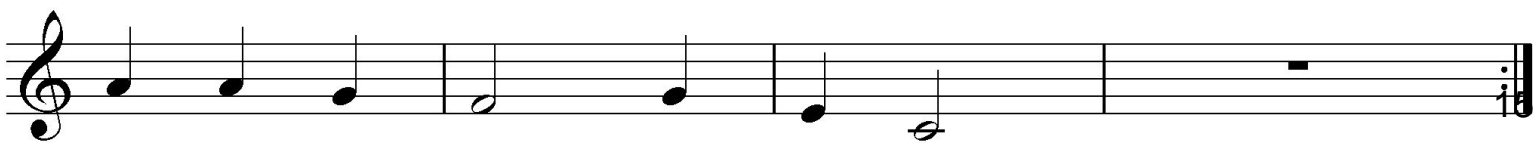
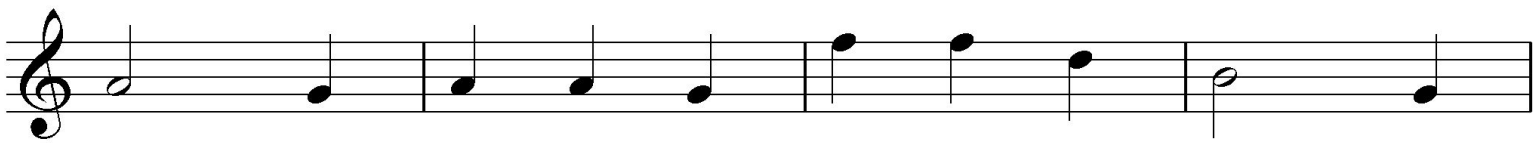
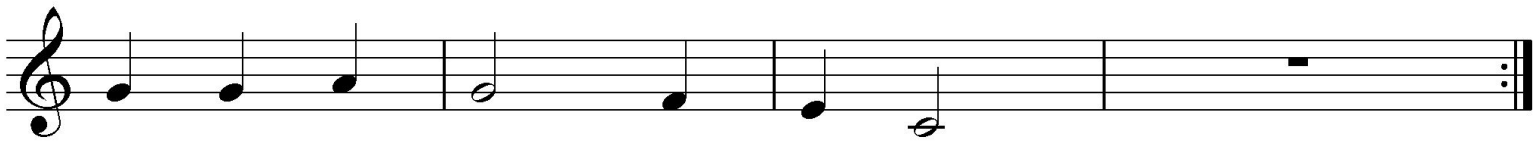
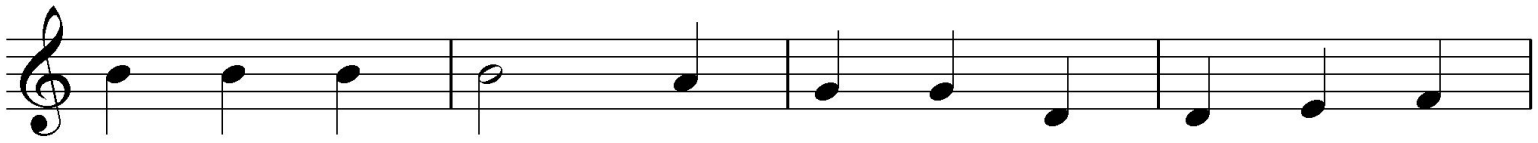
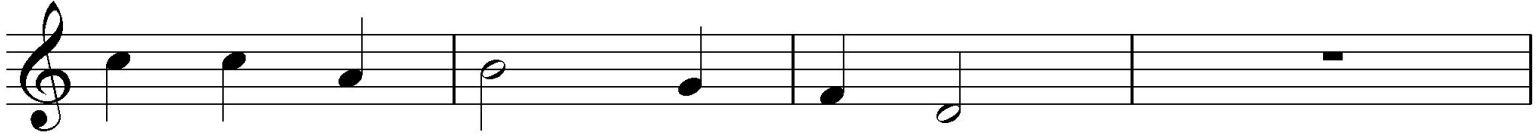
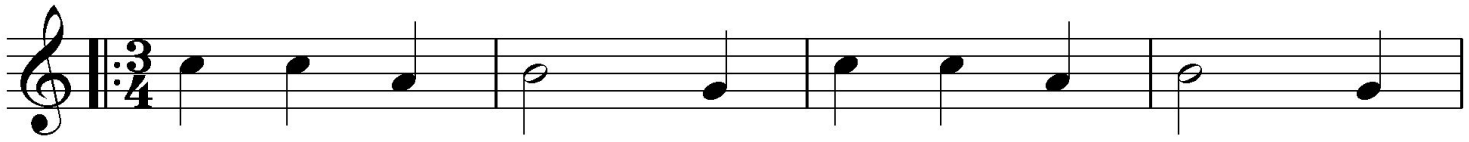

### Spanish Dance No.1

### Spanish Dance No.2

### Ukraine Folk Song

# Don't go, Gregory

## Drunken Sailor

① - ⑤

### Contrebasse de jazz

C. Camisassa

Presto

*i m i m* *p*

*p p m i m*

### Picita en do

C. Camisassa

*lv*

*p* *1 2 1*

③ - ①

## Huella

C. Camisassa

89

# MELODIAS 6/8

1

2

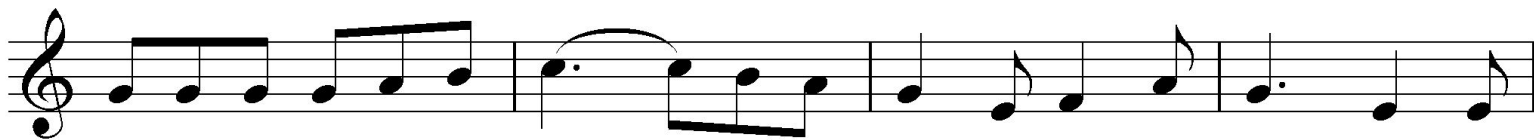
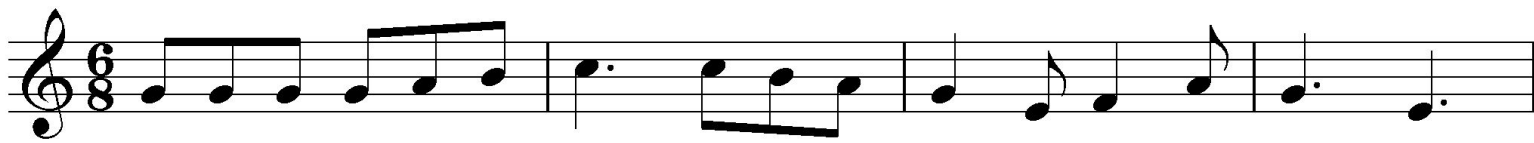

3

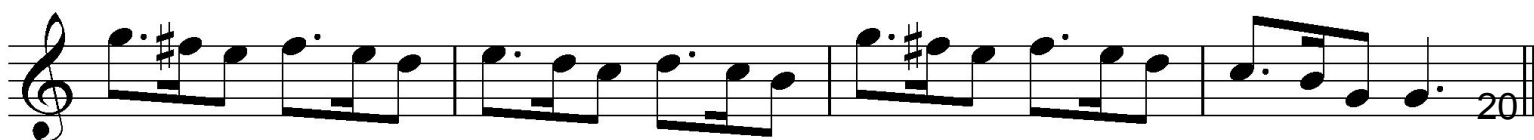
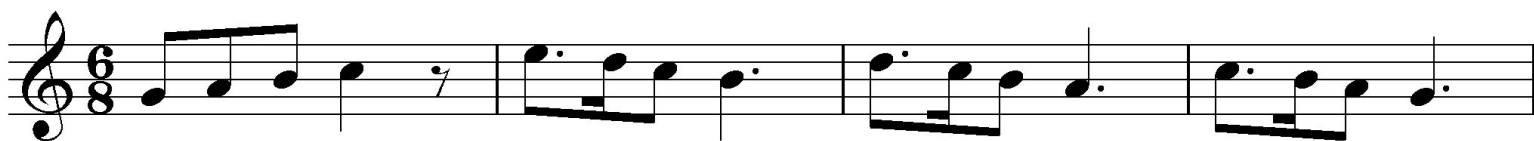

# Greensleeves

Popular Inglés

Andante

# Andantino

ANTONIO CANO  
(1811-1897)

# El camino

Tradicional Checa

# AIRE DE VIDALA

HECTOR AYALA

LENTO

Copyright 1963 by Editorial "AROMO"

Hipólito Yrigoyen 589 - Buenos Aires.

Derechos Internacionales asegurados - All rights reserved.

6th to D

# Tema de Albéniz

Isaac Albéniz (1860-1909)  
Adaptación: Luisa Sanz

Presto

BIANQUI PINERO

# ZAMBA

Moderado

Adentro

1a. y 2a. Vez

3a. Vez y Final

# CHOLITA

AIRE NORTEÑO

de HECTOR AYALA

Lento

GUITARRA

# BOURREE

- Dynamics:** *f* (forte), *p* (piano), and *m* (mezzo-forte).
- Articulation:** Accents (*acc.*) and slurs.
- Fingerings:** Numbers 1, 2, 3, and 4 are placed below notes to indicate finger placement.
- Other markings:** *tr* (trill), *tr* (trill), and *tr* (trill) are used to indicate specific performance techniques.

# EL COYUYO

## BAILECITO

de HECTOR AYALA

UITARRA

Querencia - 2

# 18. FIESTA GITANA

C.H.

A cartoon illustration of a man and a woman dancing. The woman is on the left, wearing a long, flowing dress and has her arms raised in a dance pose. The man is on the right, wearing a patterned shirt and trousers, and is holding the woman's hand. The illustration is simple and stylized, typical of early 20th-century sheet music.

# LUNA Y SOL HUELLA

(VERSION FACILITADA)

HECTOR AYALA

Guitarra

# JORGE MARTÍNEZ ZÁRATE

## PEQUEÑA SUITE

### PRELUDIO

ANDANTE

GUITARRA

G. BIANQUI PINERÒ

# GATO

*Alegre*

# ALL OF ME

SIMONS & MARKS

(1st. Solo)

- Staff 1: Cmaj7, E7
- Staff 2: A7, D-
- Staff 3: E7, A-
- Staff 4: D7, D-7, G7
- Staff 5: Cmaj7, E7
- Staff 6: A7, D-
- Staff 7: F, F-, Cmaj7, E-7, A7
- Staff 8: D-7, G7, C6 (E♭), D-7, G7

The word "FINE" is written at the end of the eighth staff.

(189-127)

# AUTUMN LEAVES

JOHNNY MERCER

Chords and markings above the staves include:

- A-7, D7, Gmaj7
- Cmaj7, F#-7 b5, 1. B7, E-
- 2. B7, E-
- F#-7 b5, B7 b9, E-
- A-7, D7, Gmaj7
- F#-7 b5, B7 b9, E-7 Eb7, D-7 Db7
- Cmaj7, B7 b9, E-

There are also repeat signs and a double bar line at the end of the piece.

- 9 -

FINE

BILL EVANS - "PORTRAIT IN JAZZ"

# Escala mayor (3 notas por cuerda)

1er Posición

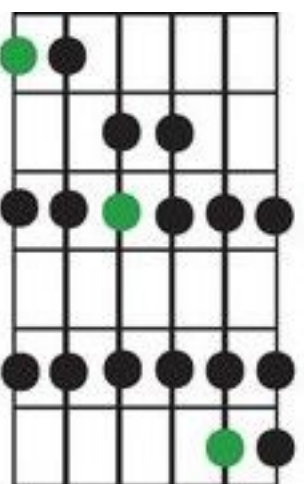

2da Posición

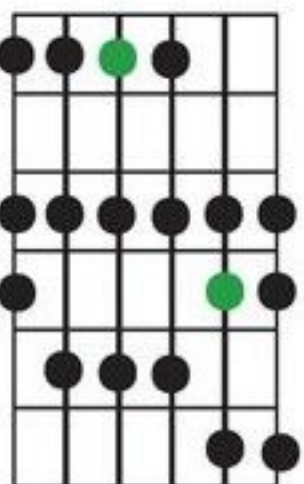

3era Posición

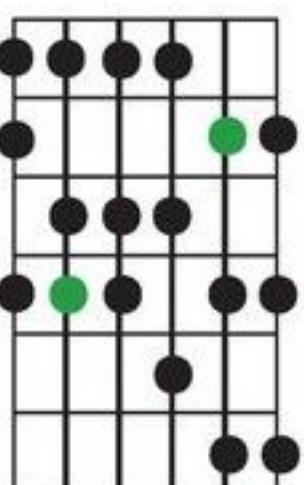

4ta Posición

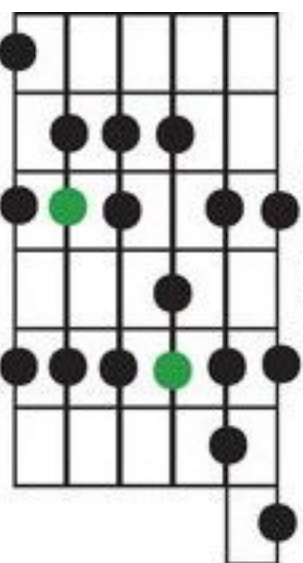

5ta Posición

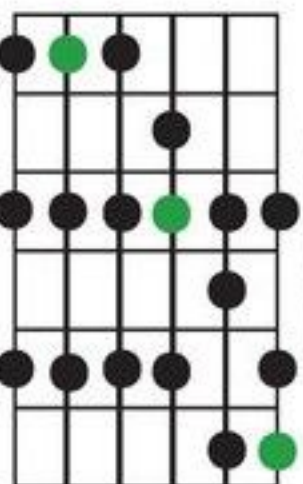

6ta Posición

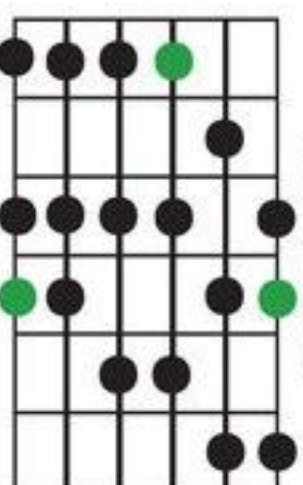

7ma Posición

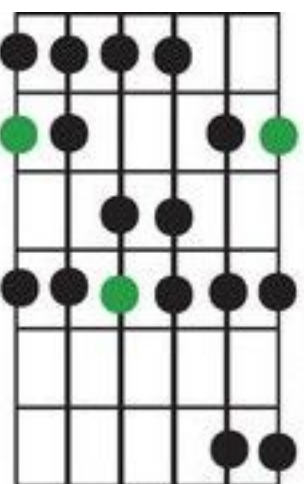

● Nota Tónica; Raíz; Root.

# Escala mayor pentatónica

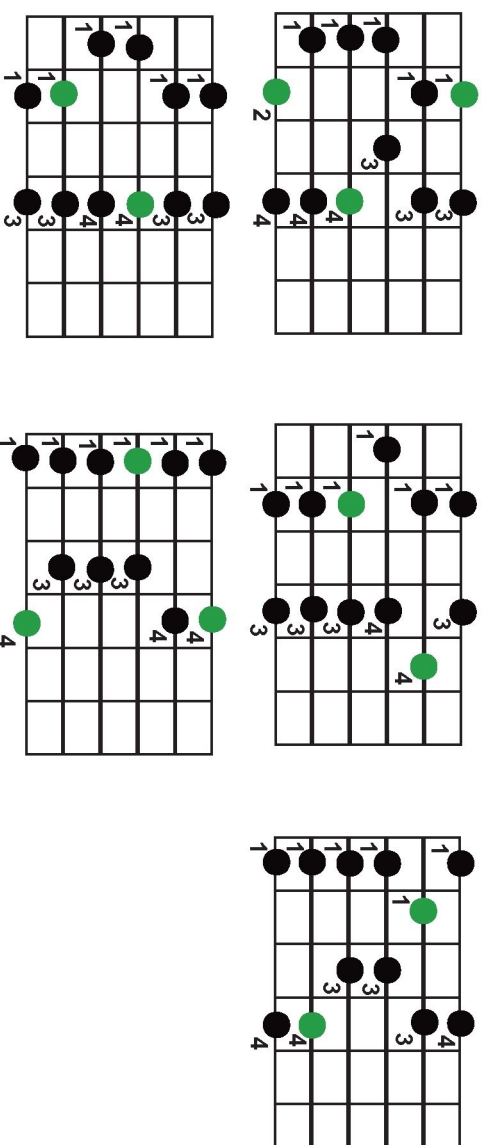

● Nota Tónica; Root; Raiz.

# TA B I A T U R A S

A-

0000	0000	0000	0000	0000	0000

B-

0000	1111	0000	3333	0000	1111	0000	3333

C-

3333	1111	0000	3333	1111	0000	2222	0000	3333

2222	0000	3333

Variedad

D-

000	000	03	0	111	000	0	0
		13				33	3

Fels Cupinos

E-

0020	10	0020	31	00	30	10	2	110	131

Amorfecte

Amorfecte

Fb2

Carnavalito

d. d. - d.

j.

par Trapp

K

entra canibolos

L

Sucio x despolvo

la ventanita

NTPO Puente Carretero

A

# ESCALA DO MAYOR

0 1 2 3 4 5 6 7 8

3 0 2 3 0 2 0 1 3

8 7 5 3 1 0

3 1 0 2 0 3 2 0 3

# exercício de Sons (im)

0000 1111 3333

3333 0000 2222 3333 0000 2222 0000 1111 3333

0000 1111 3333 5555 7777 8888 8888 7777

5555 3333 1111 0000

3333 1111 0000 2222

0000

3333 2222 0000 3333

Seguir viviendo sin tu amor

7 9 10 10 8 10	7 9 10 10 8 7

7 9 10 10 8 7	7 8 10 8 7 8

Protugas

0 5 4 2 4 5 4 2 0 2	0 5 4 2 4 5 4 2 0 2

0 5 4 2 4 6 4 2 0 2	0 5 4 2 4 6 4 2 0 2

Ove como va

5 3 2 5 4 5 4 0 0 3 5	5 3 2 5 4 5 4

LA FLOR AZUL (Chacarera simple)

10 8 8 7 5 4 5 / REPETICION  
 10 9 9 7 5 4 5  
 ○ ○ ○

EL OLVIDADO (Chacarera simple)

5 5 5 5 6 6 6 5 5 7 7 | 5 5 5 5 6 6 6  
 7 5 7 5 7 5

5 5  
 7 5

HERMANO KAKUY (Chacarera simple)

0 0 5 0 0 7 0 0 8 8 12 12 10 8 7 8

0 0 5 0 0 7 0 0 8 8 12 12 10 8 7 8 5 4

Km 11

A

Repetición

B

VII

Empty five-line musical staff.

quiero ser to Sombra

A

56545	8 5 8 5 8	5 8 10 8 7 6 7	

56545	7 5 7 5 7	5 7 8 7 5 4 5	

56545	5 5 4 3	2 3 5 3 1 0 1	10 3 1 0	2 1 2	0 1 3

10	3 1 0	2 1 1	0 5

B

12 12 12 12 12	12 10 0 <sup>x4</sup>	10 8 0 <sup>x4</sup>	8 7 0 <sup>x4</sup>	5 7 0 <sup>x4</sup>

5 3 0 <sup>x4</sup>	3 1 0 1	10	3 1 0	2 1 2	0 1 3	0 1 0	3 1 0	2 1 0 5

# ARPEGGIOS - FORMULAS

A-

p

B-

p

C-

p

D-

p

E-

p

F-

p

# Estudios Arpeggios

**A-**

1 2 3 4 m 2 3 5

1 2 3 4 m 7 8 10 12

**B-**

1 2 3 4 m 2 3 5 7

8 10 12

**C-**

2 3 5 7

8 10 12

2) Romanza

